

CLASSICAL PORTRAIT

Jo Endora





PIETRASANTA – MILANO – CASA DE CAMPO – MIAMI

www.joendoro.com





THE ARTIST JO ENDORO

Born as a sculptor, inspired by the neoclassical forms of Canova, reinterpreted through the use of innovative techniques. His works in marble and bronze are the offspring of a timeless gaze, capable of going beyond the noise of a present exhausted by the persistence of appearing.

Over the years, spent in the Dominican Republic, he also devoted himself to painting, depicting the last famous classical and neoclassical sculptures of European art on recycled wood panels from the heart of the rainforest, through the use of mixed techniques.

The old and the new, the present and the past remain to meet even in his most recent works, where an urban and refined pop sensibility has to deal with the challenge posed by the classic element, which forces the observer to stop, and to reflect on its roots.



MEDUSA, 2019

mixed on wood, 160x122cm
#2019CDC053





DANILA, 2019

mixed on wood, 80x80cm

#2019CDC049



L. Ender '18



DANILA, 2019

mixed on wood, 80x80cm

#2019CDC050





DANILA, 2019

mixed on wood, 90x122cm

#2019CDC048





APOLLO, 2019

mixed on wood, 90x122cm

#2019CDC047





ADRIANO, 2019

mixed on wood, 90x122cm

#2019CDC046

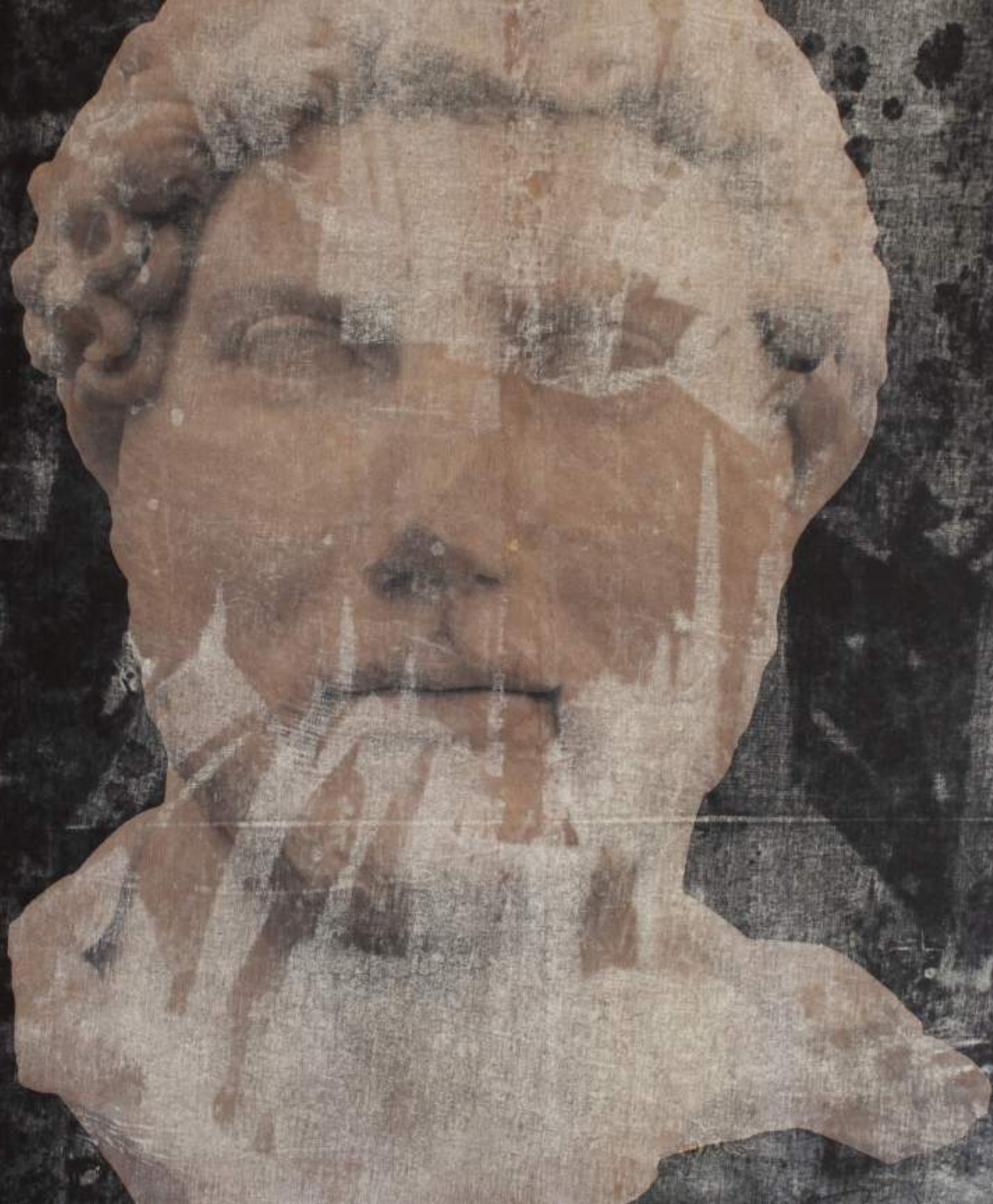



MEDUSA, 2019

mixed on wood, 122x122cm

#2019CDC043





ARMIDA, 2019

mixed on wood, 122x122cm

#2019CDC042

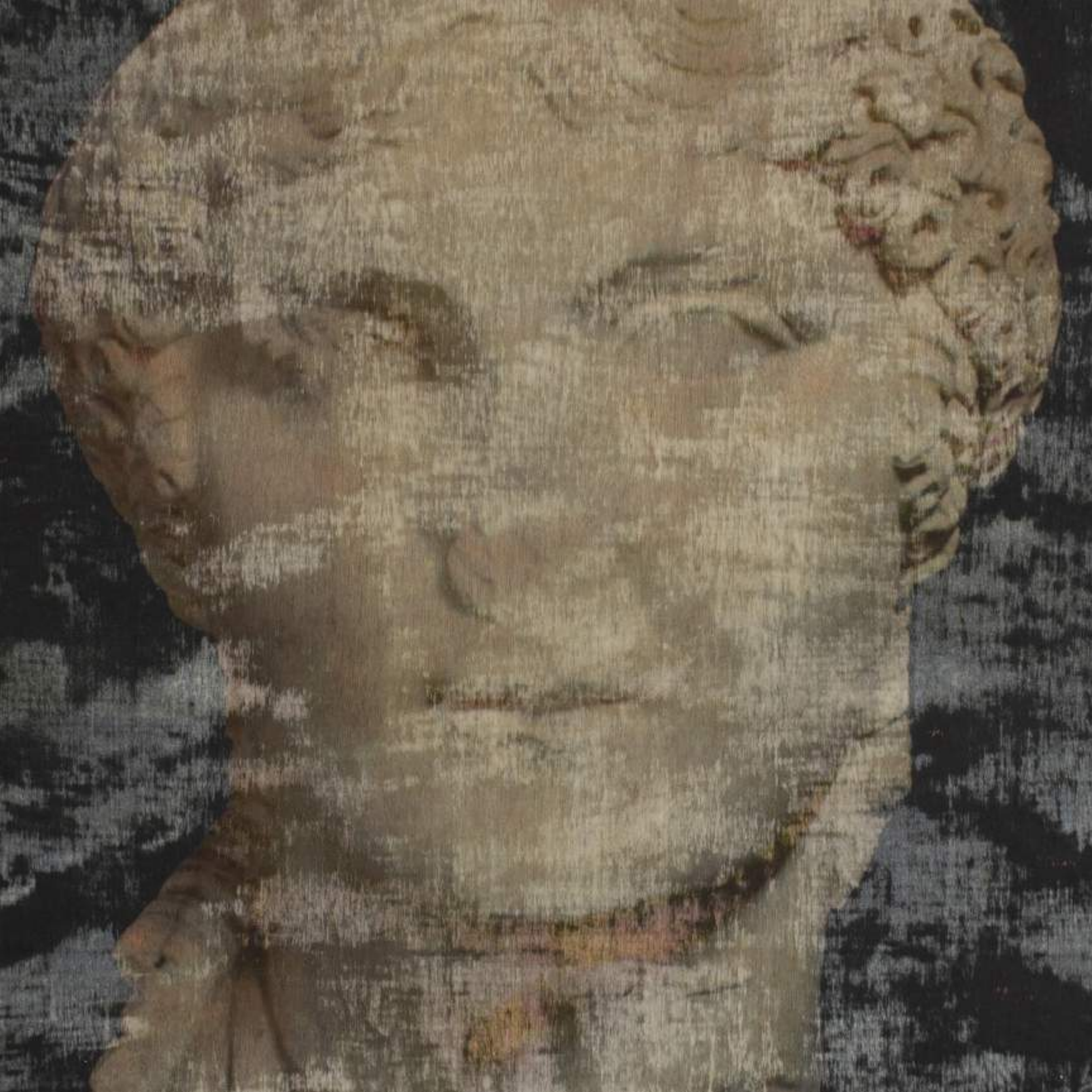



JULIA FLAVIA, 2019

mixed on wood, 122x122cm

#2019CDC041





ATENIA, 2019

mixed on wood, 122x122cm

#2019CDC040





DANILA, 2019

mixed on wood, 122x122cm

#2019CDC039





DANILA, 2019

mixed on wood, 122x122cm

#2019CDC038





APHRODITE, 2019

mixed on wood, 122x122cm

#2019CDC036





PROELIA ROMANO, 2019

mixed on wood, 90x122cm

#2019CDC035





TRAIANUS, 2019

mixed on wood, 90x122cm

#2019CDC031





CESAR, 2019

mixed on wood, 90x122cm

#2019CDC030





CASSIUS DIO, 2019

mixed on wood, 90x122cm

#2019CDC029





MARCUS AURELIUS, 2019

mixed on wood, 85x118cm

#2019CDC028





DANILA, 2019

mixed on wood, 90x118cm

#2019CDC027

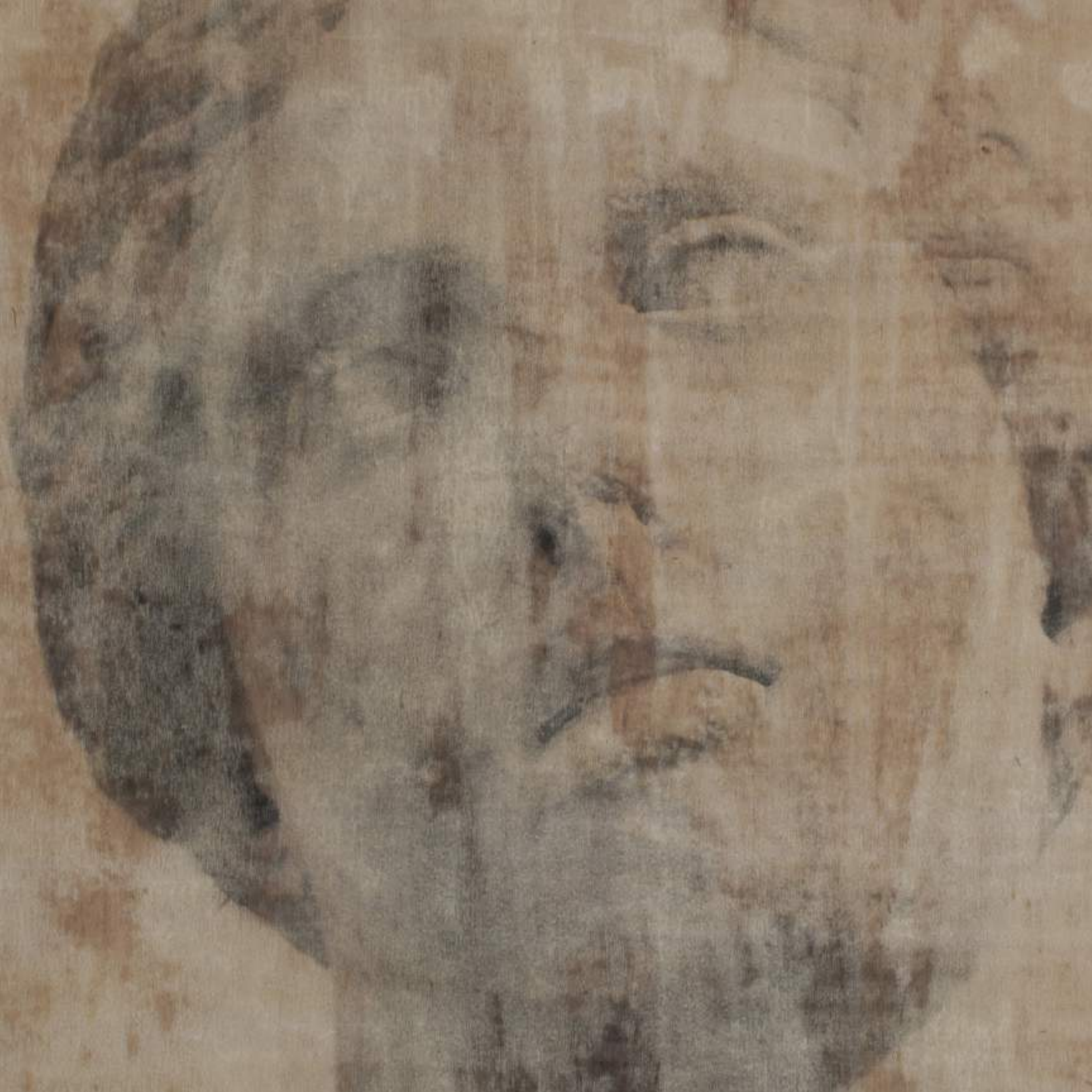



CRIOTHON, 2019

mixed on wood, 90x118cm

#2019CDC026





NERON, 2019

mixed on wood, 80x122cm

#2018CDC023





MEDU, 2019

mixed on wood, 122x122cm

#2019CDC016





SABINA, 2019

mixed on wood, 122x122cm

#2019CDC015





FAUSTINA, 2019

mixed on wood, 122x122cm

#2019CDC013

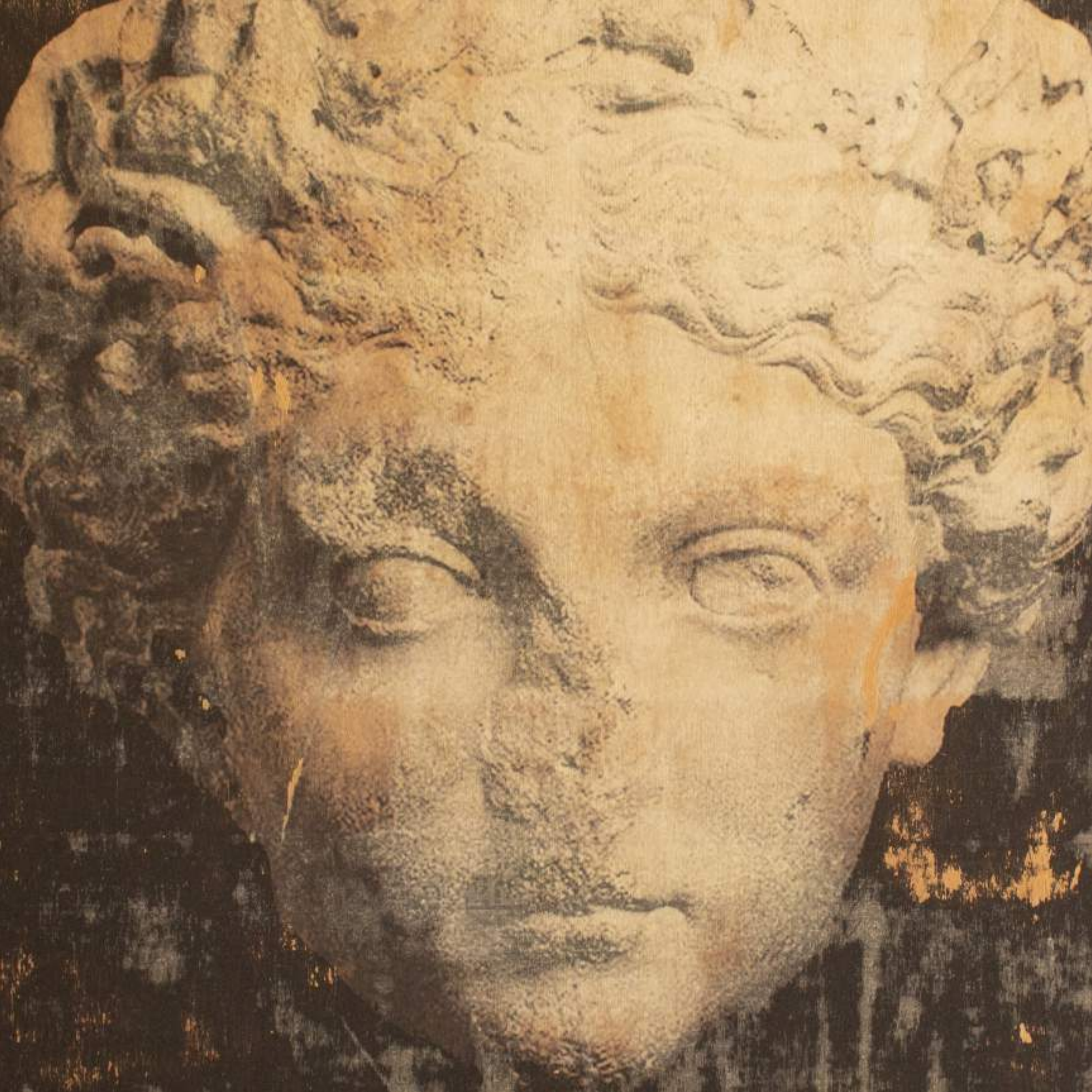



SALONINA MATIDIA, 2018

mixed on wood, 122x122cm

#2018CDC012





POMPEIA PLOTINA, 2019

mixed on wood, 122x122cm

#2019CDC010





NARCISSUS, 2019

mixed on wood, 122x122cm

#2019CDC009





LUCILLA, 2019

mixed on wood, 122x122cm

#2019CDC008





MARAS, 2019

mixed on wood, 122x122cm

#2019CDC006

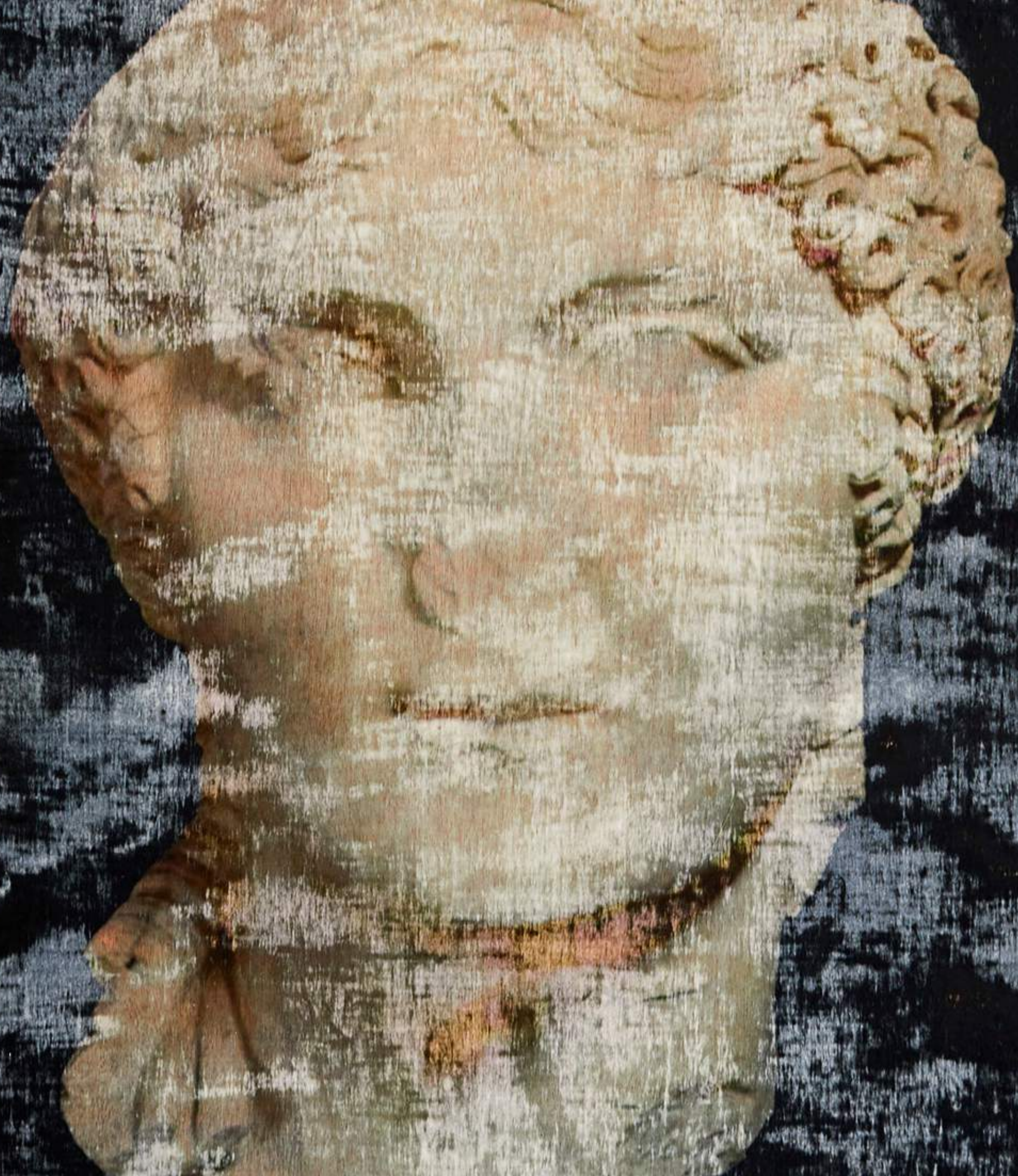



MAURUS, 2018

mixed on wood, 122x122cm

#2018CDC005





MEDUSAE, 2019

mixed on wood, 122x122cm

#2019CDC004





APHRODITEA, 2019

mixed on wood, 122x122cm

#2019CDC003

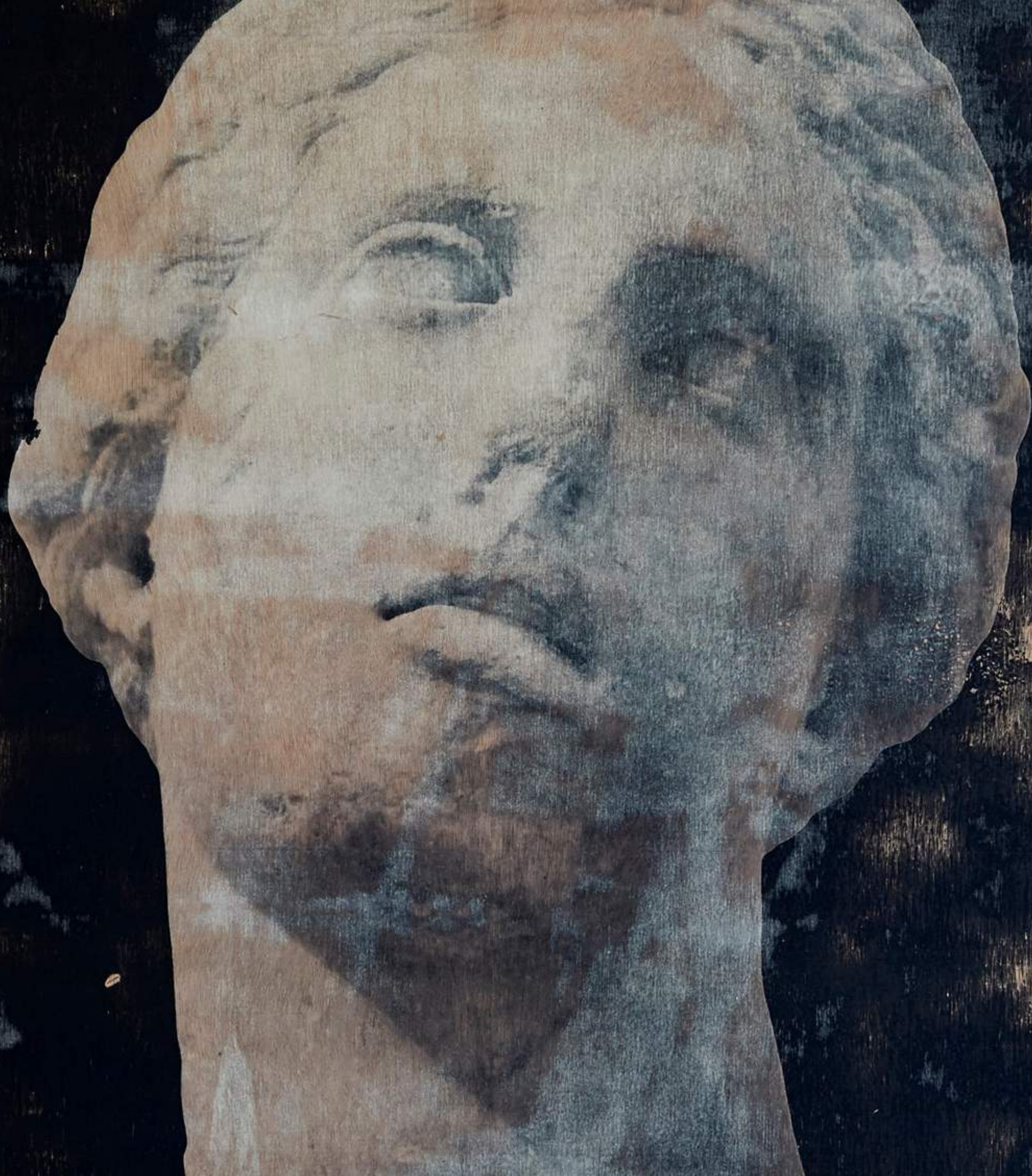



MEDUSA, 2019

mixed on wood, 122x122cm

#2019CDC002





DANILA, 2019

mixed on wood, 122x122cm

#2019CDC001





SALONINA, 2018

mixed on wood, 80x122cm

#2018CDC025





COMMODUS, 2018

mixed on wood, 90x118cm

#2018CDC024





MAD, 2018

mixed on wood, 122x122cm

#2018CDC014

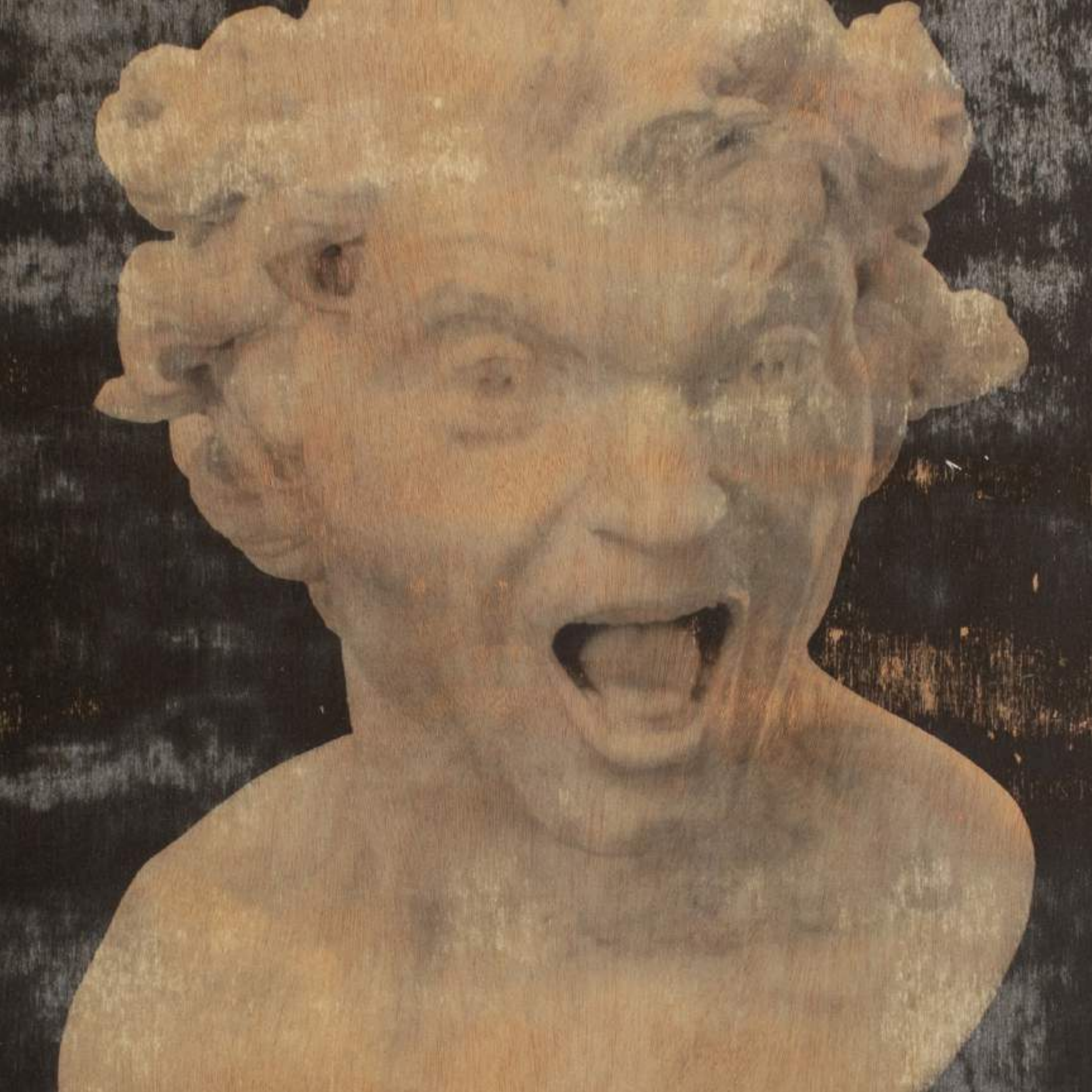



CAROL, 2018

mixed on wood, 122x122cm

#2018CDC011

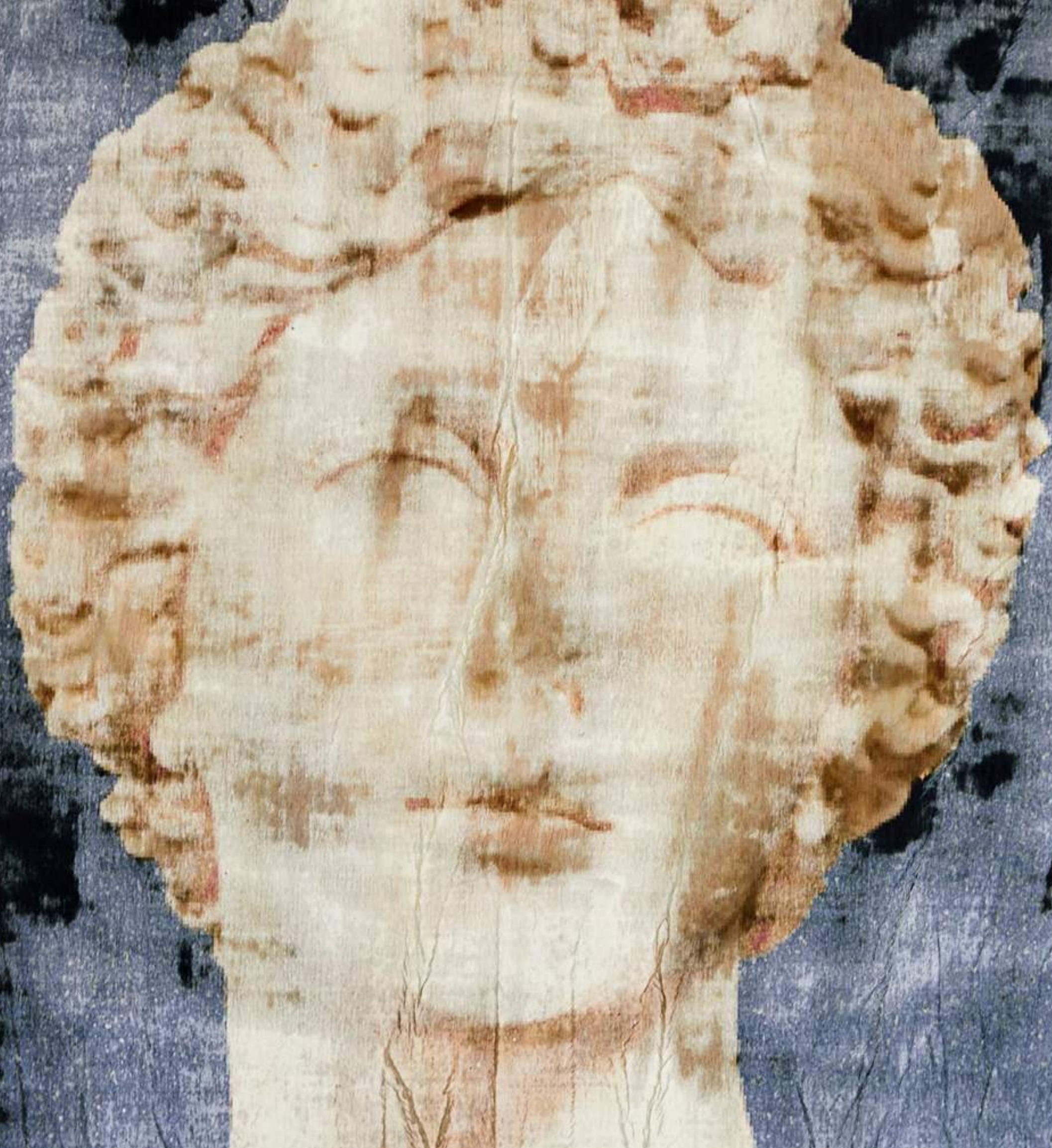

CLASSICAL PORTRAIT

Jo Endoro artwork
2018-19

Jo Endora